

ELEVATION.

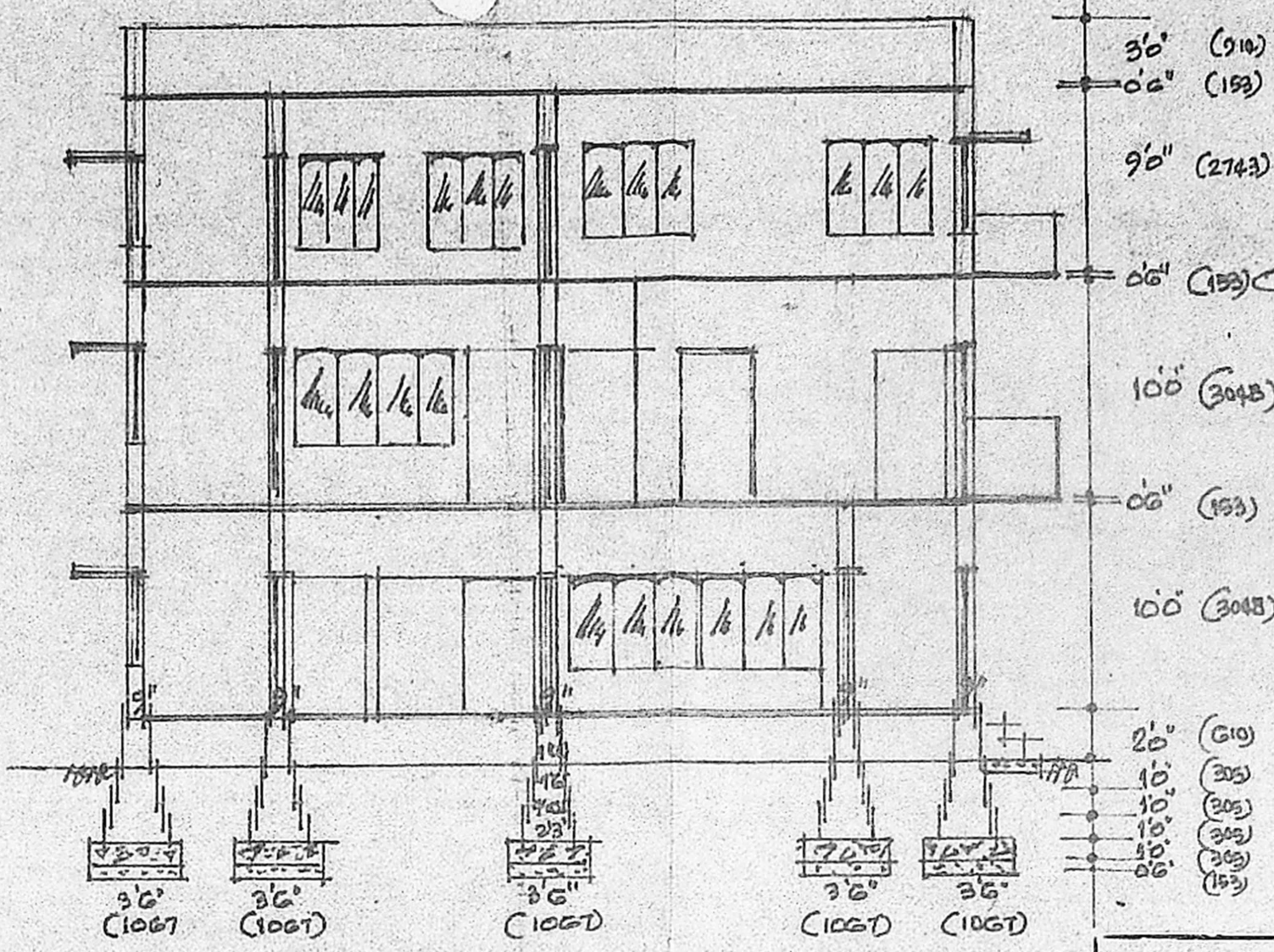

SECTION-AA

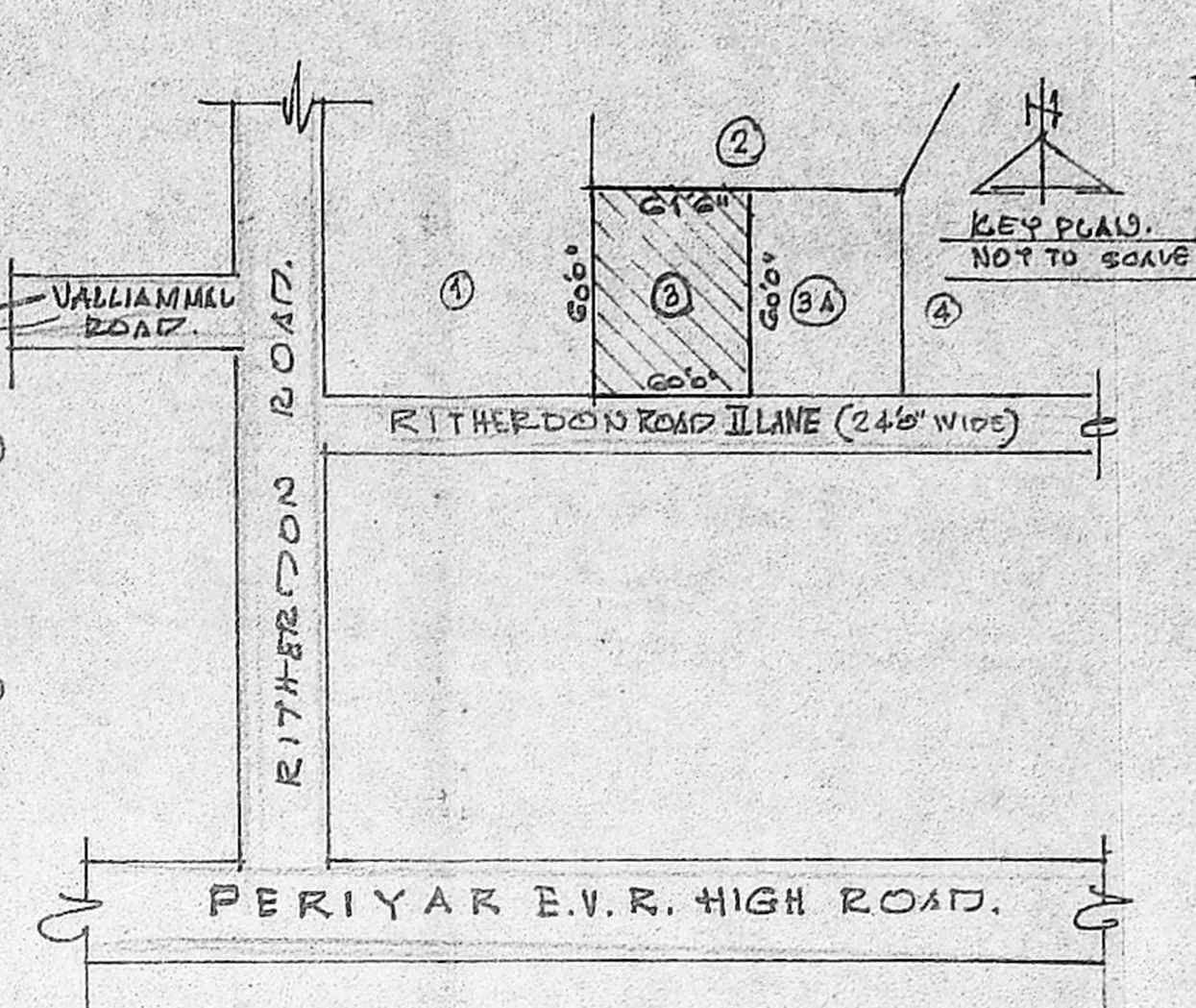

Planning Permit No. A/1539/90
APPROVED
 SUBJECT TO THE CONDITIONS IN THIS OFFICE LETTER.
 No. A/1539/90. L. 23.11.90
S. Jayaram
 23.11.90
 FOR MEMBER SECRETARY
 MADRAS METROPOLITAN
 DEVELOPMENT AUTHORITY
 MADRAS - 600 008.

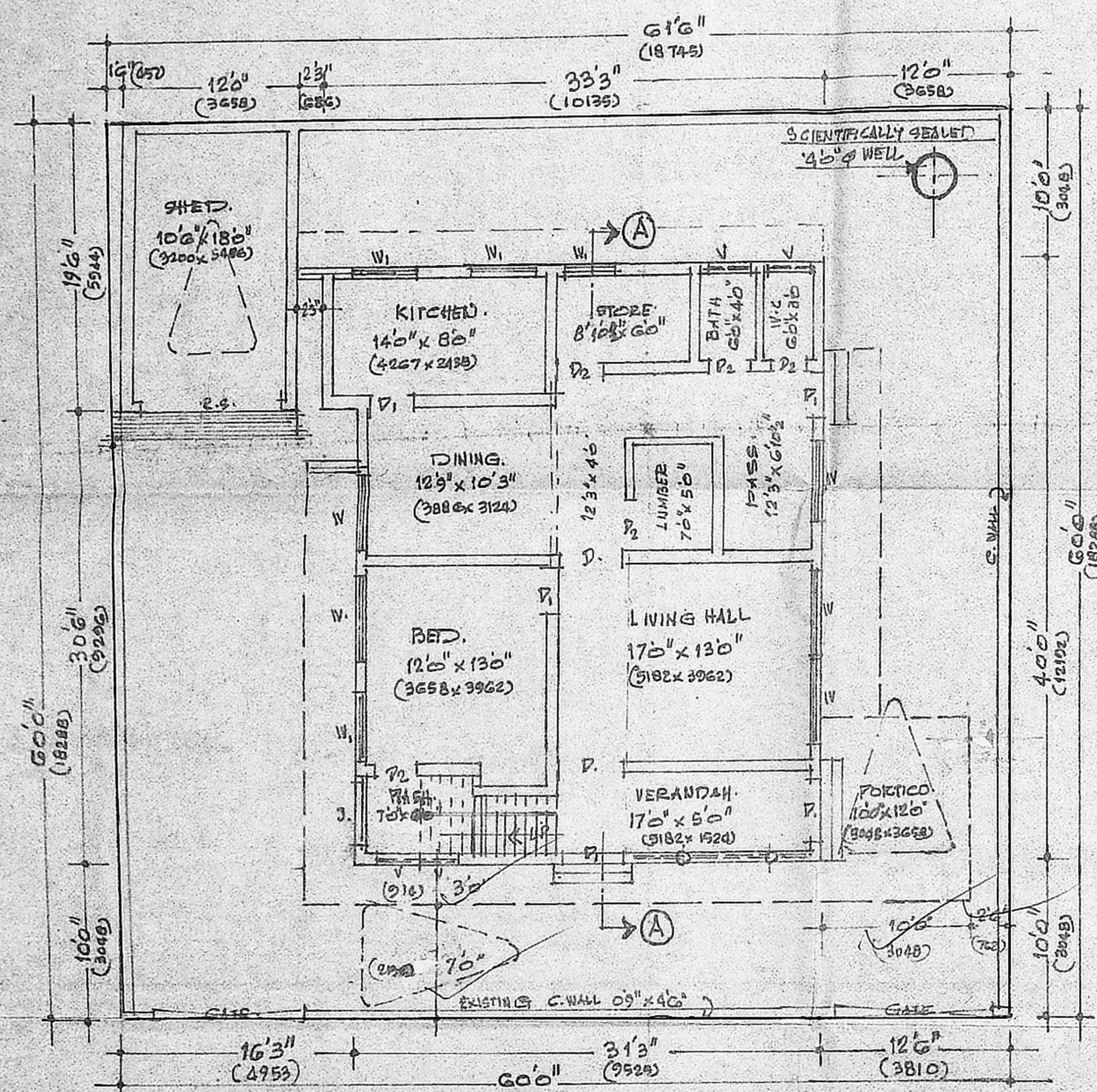

GROUND FLOOR PLAN.

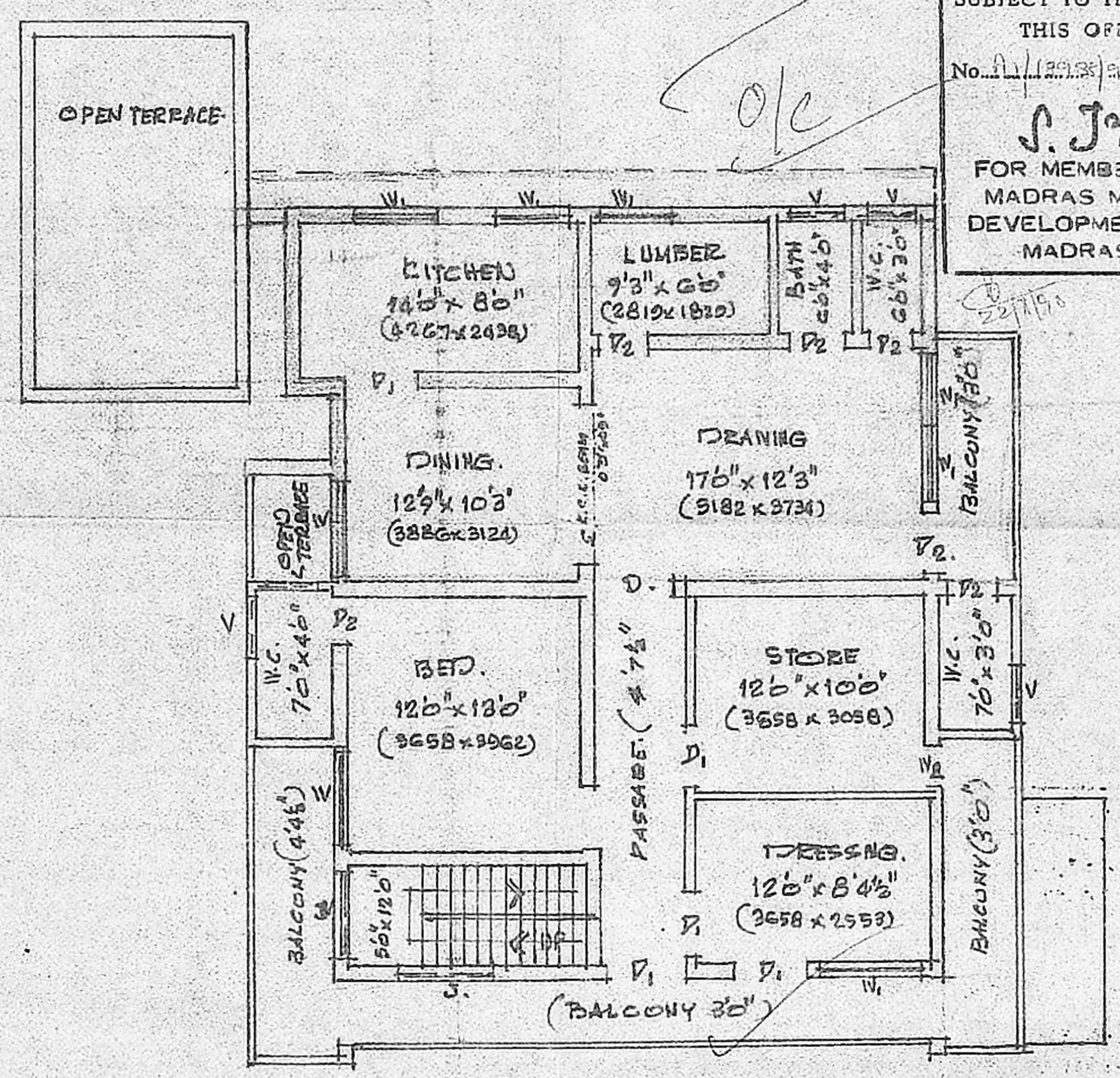

FIRST FLOOR PLAN.

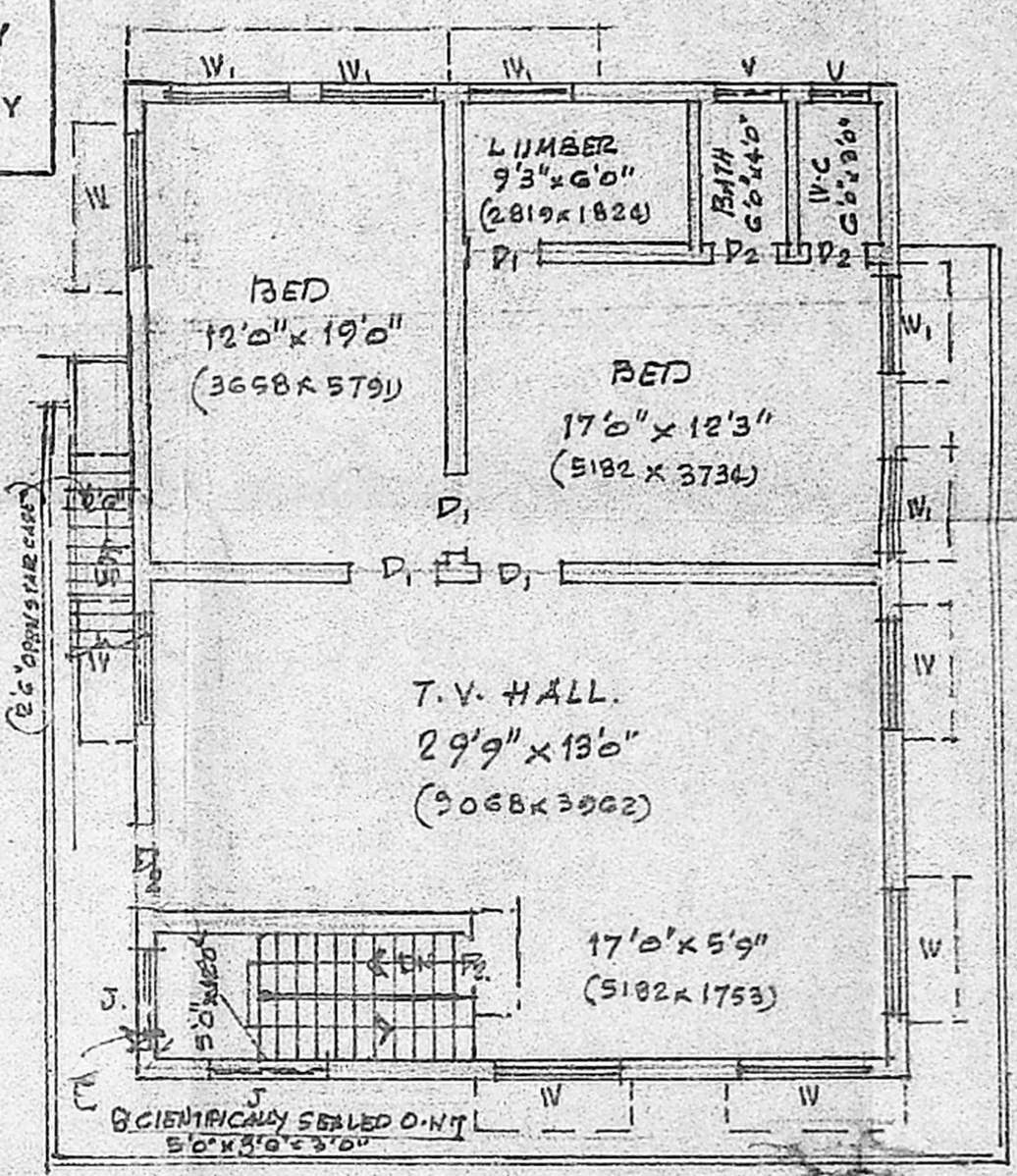

SECOND FLOOR PLAN.

SAND FILLING FOR FOUNDATION 103MM THICK
 BASE CONC. FOR FOUNDATION IN C.C 1:4:8, 305MM THICK
 BRICK WORK IN CEMENT MORTAR 1:5.
 R.C.C. ROOF SLAB & LINTELS IN C.C 1:2:4, 153MM THICK
 R.C.C. SUNSHADE IN C.C 1:2:4, 60MM THICK
 R.C.C. BEAM IN C.C 1:2:4, 0'9" x 0'9" / 0'9" x 1'0"
 PLASTERING WITH CEMENT MORTAR 1:4, 12MM THICK
 FLOORING WITH MOHAK TILES OVER B.T.C.
 WEATHERING COURSE WITH TWO COURSE OF FLAT TILES.

D.	T.V. DOOR	4'0" x 7'0"	1219 x 2134.
D1	- DO -	3'0" x 7'0"	914 x 2134.
D2	- DO -	2'0" x 6'0"	762 x 1829.
W.	T.V. WINDOW	5'0" x 4'0"	1524 x 1872.
W1	- DO -	4'0" x 3'0" x 4'0"	1219 x 1144 x 1872.
W2	- DO -	2'0" x 7'0"	610 x 2134.
V.	VENTILATOR	2'0" x 1'0"	610 x 457.
J.	JOLLY WORK	4'0" x 4'0"	1372 x 1372
G.	GATE	5'0" x 4'0"	2438 x 1372
S.	SHUTTER (POLYMER)	3'0" x 8'0"	2793 x 2438.

TOTAL PLOT AREA : 3645 SQFT. (338.02M ²)		
FLOOR	EXISTING	PROPOSAL.
G. FLOOR	1503 SQFT.	-
F. FLOOR	815 SQFT.	890.3 SQFT.
S. FLOOR.	88 SQFT. (HEAD ROOM)	1162.5 SQFT.
PROPOSED WORK		
EXISTING WORK		
ROAD PORTION		
SITE BOUNDARY		

A. Subramanyam
 OWNER.

J. Thothadri
J. THOTHADRI,
 Asst. Executive Engineer [Retd]
 Class I Licensed Surveyor Regd. No. 515,
 Corporation of Madras (-Phone 555358)
 28, Venkatchala Narayan St. (Jondierpet)
 MADRAS-600 021.
 L. SURESHVAR.

PLAN SHOWING THE PROPOSED ADDITIONS OF
 THE DWELLING HOUSE AT DOOR NO: 1. PLOT. 3.
 R.S. NO: 661, RITHERDON ROAD ILLANE PURASAVALKKAM,
 DIVISION NO: 63, SCALE: 1" = 8'0" (1CM = 1M).
 SANCTIONED B.A: 3390/90 dt 27.6.90.